National Institute of Statistics, Ministry of Planning, Cambodia

2008 Population Census, Cambodia

Population Growth over 1998 to 2008 by Commune

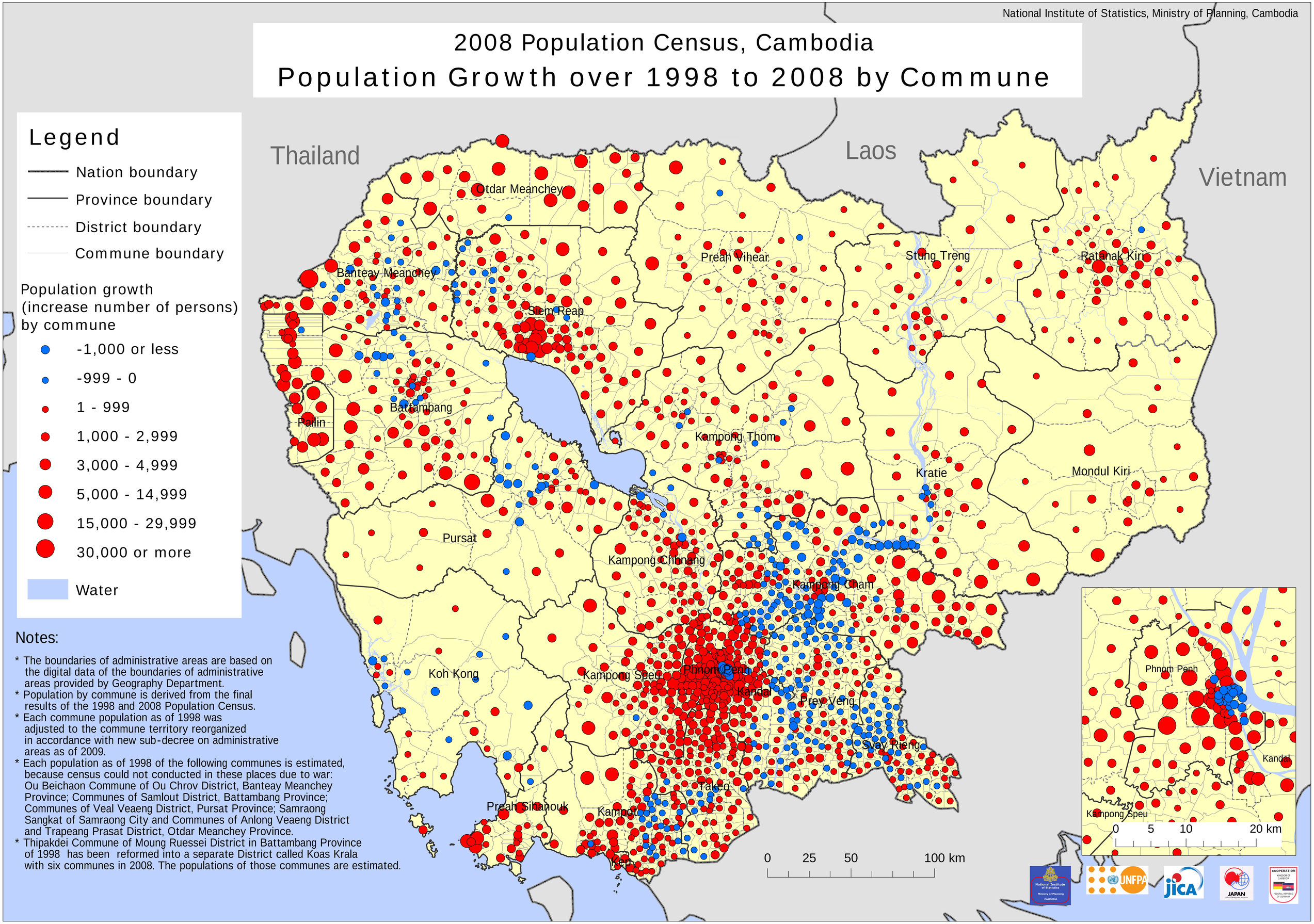

Legend

- Nation boundary
- Province boundary
- District boundary
- Commune boundary

Population growth (increase number of persons) by commune

- -1,000 or less
- -999 - 0
- 1 - 999
- 1,000 - 2,999
- 3,000 - 4,999
- 5,000 - 14,999
- 15,000 - 29,999
- 30,000 or more

Water

Notes:

* The boundaries of administrative areas are based on the digital data of the boundaries of administrative areas provided by Geography Department.
* Population by commune is derived from the final results of the 1998 and 2008 Population Census.
* Each commune population as of 1998 was adjusted to the commune territory reorganized in accordance with new sub-decree on administrative areas as of 2009.
* Each population as of 1998 of the following communes is estimated, because census could not conducted in these places due to war: Ou Beichaon Commune of Ou Chrov District, Banteay Meanchey Province; Communes of Samlout District, Battambang Province; Communes of Veal Veaeng District, Pursat Province; Samraong Sangkat of Samraong City and Communes of Anlong Veaeng District and Trapeang Prasat District, Otdar Meanchey Province.
* Thipakdei Commune of Moung Ruessei District in Battambang Province of 1998 has been reformed into a separate District called Koas Krala with six communes in 2008. The populations of those communes are estimated.