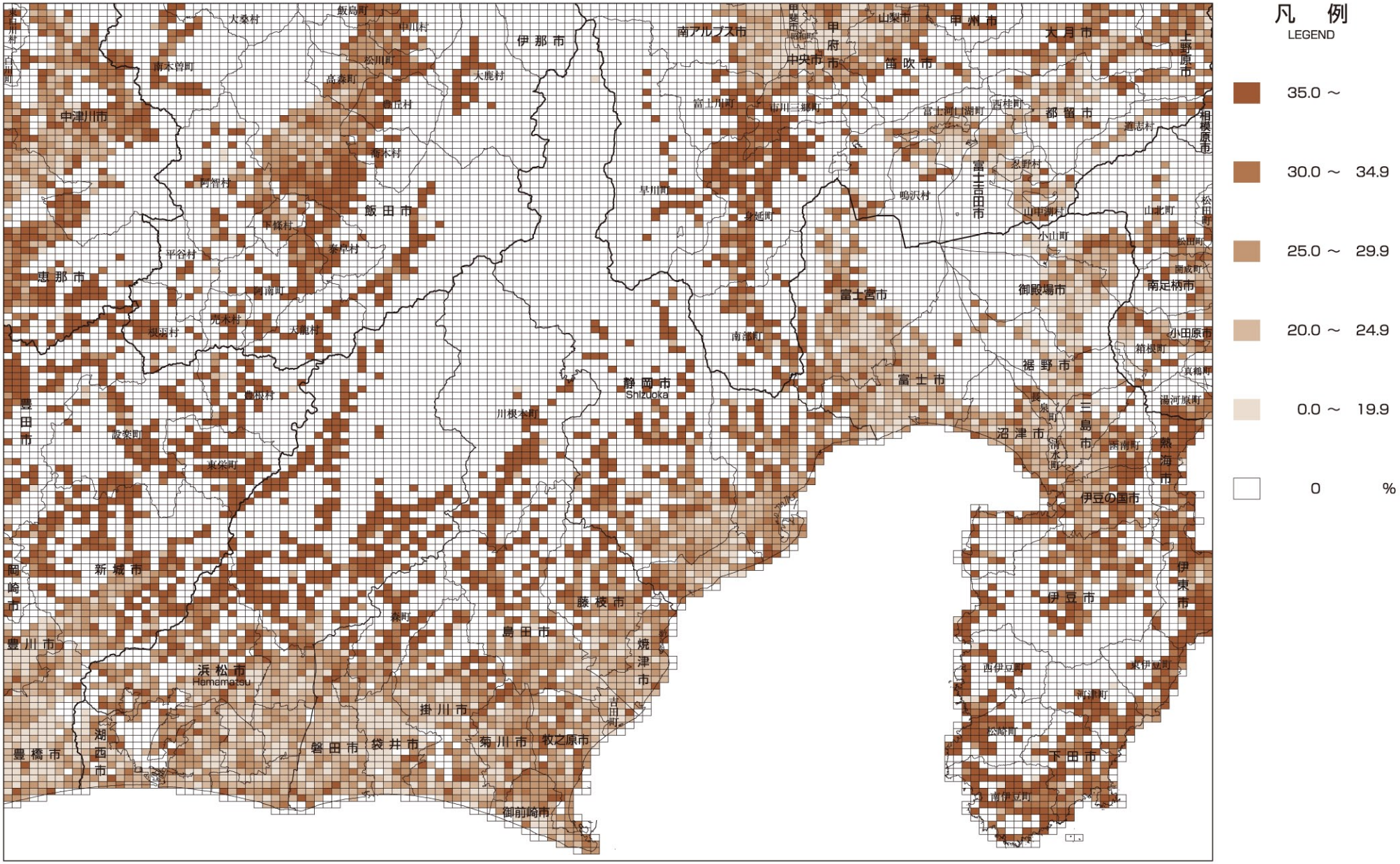(4) 65歳以上人口の割合
Proportion of Aged Population