（続き）
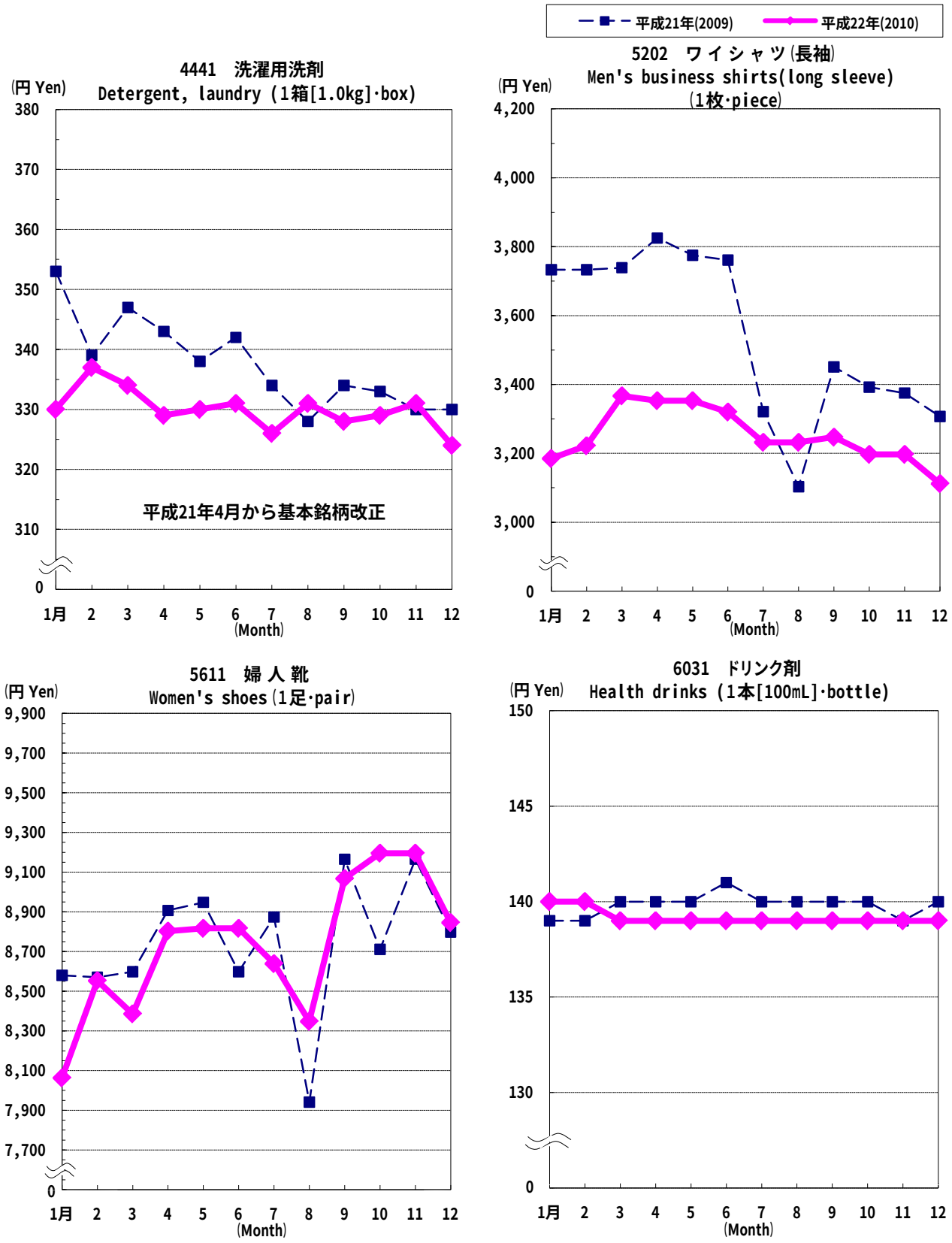
Continued