（ 続き）
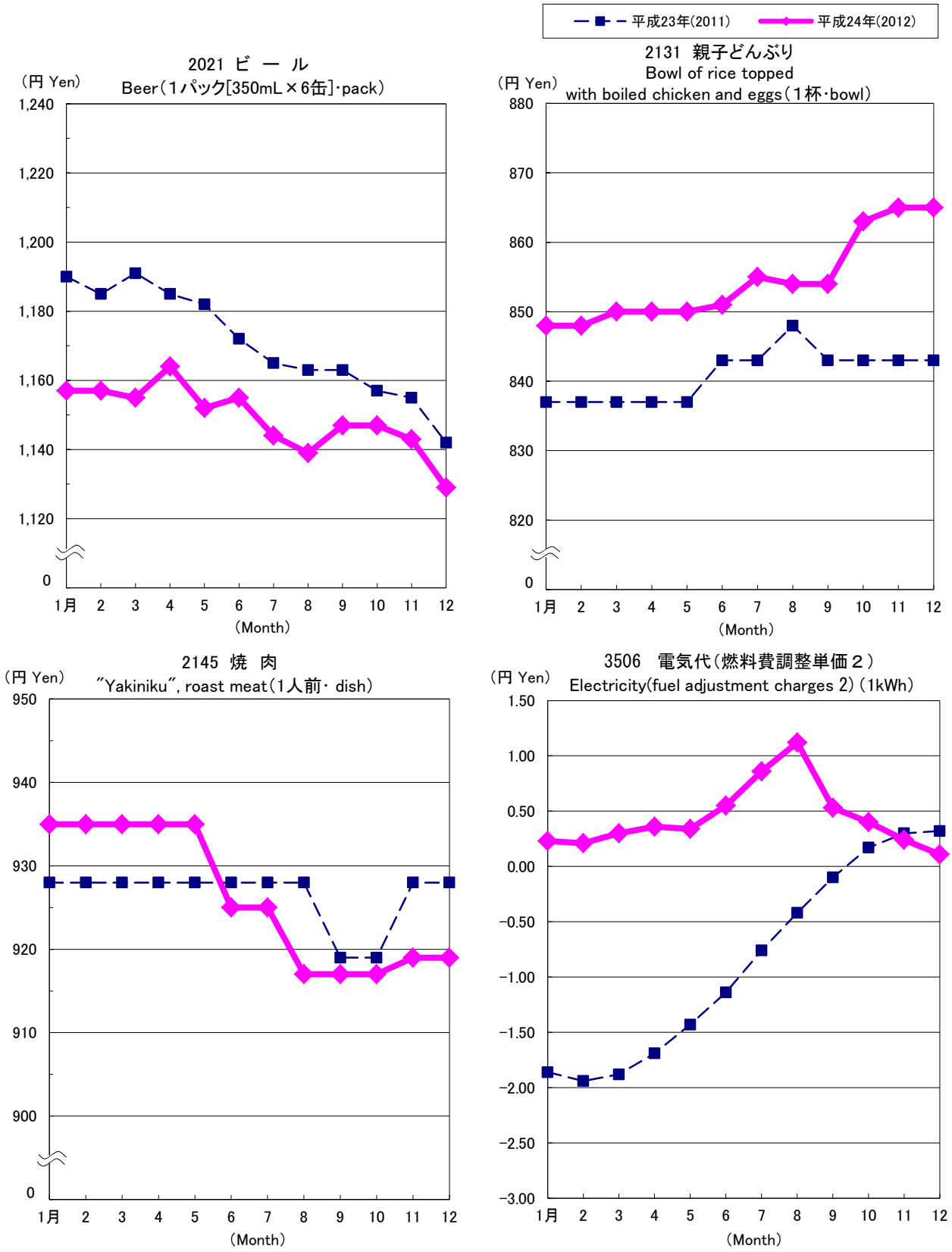
Continued